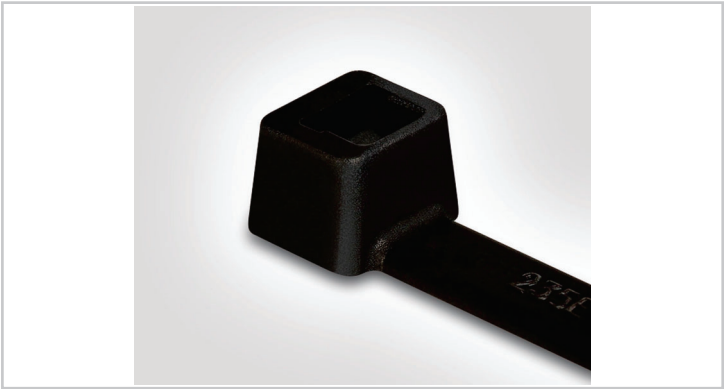

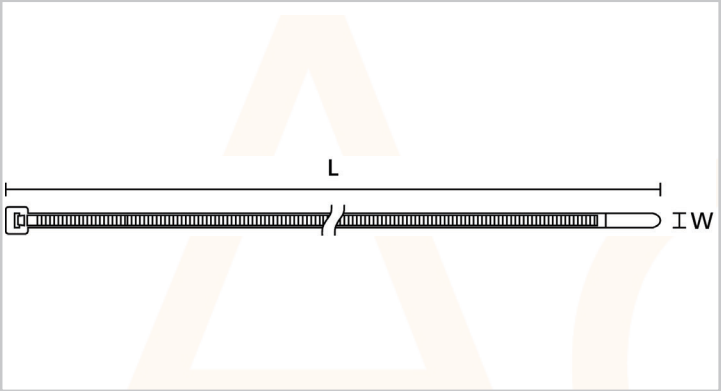

AC2511

390 x 4.6 mm Cable Tie, Black

General purpose cable tie
Inside serrated for a strong hold around bundles
Manufactured in Polyamide 6.6 (PA66) material
Quick and easy to install
Good tensile strength
Low insertion force
Available in a range of other sizes
Also supplied in natural
Pack of 100 cable ties

Technical Specification	
Length (L)	390mm
Width (W)	4.6mm
Max. Bundle Diameter	110mm
Material	PA66
Colour	Black
Operating Temperature	-40°C to +85°C
Flammability	UL94 V2
Pack Quantity	100

7-AC2511-2021-V2