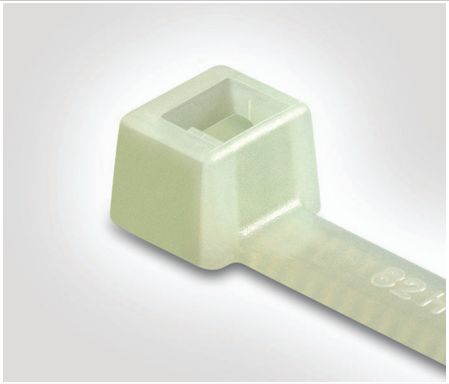

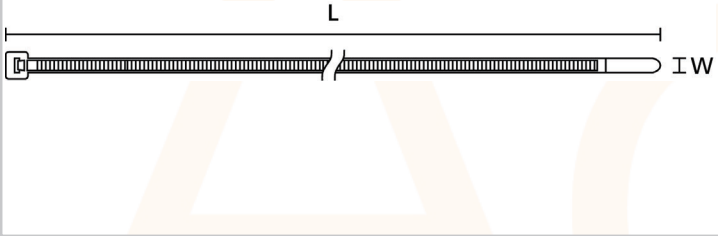

AC2512

381 x 7.6 mm Cable Tie, Natural

General purpose cable tie
Inside serrated for a strong hold around bundles
Manufactured in Polyamide 6.6 (PA66) material
Quick and easy to install
Good tensile strength
Low insertion force
Available in a range of other sizes
Also supplied in black
Pack of 100 cable ties

Technical Specification	
Length (L)	381mm
Width (W)	7.6mm
Max. Bundle Diameter	100mm
Material	PA66
Colour	Natural
Operating Temperature	-40°C to +85°C
Flammability	UL94 V2
Pack Quantity	100

7-AC2512-2021-V1

Electric Center are not responsible for the accuracy and contents of this datasheet.
All displayed data and specification detail has been provided by the product manufacturer.