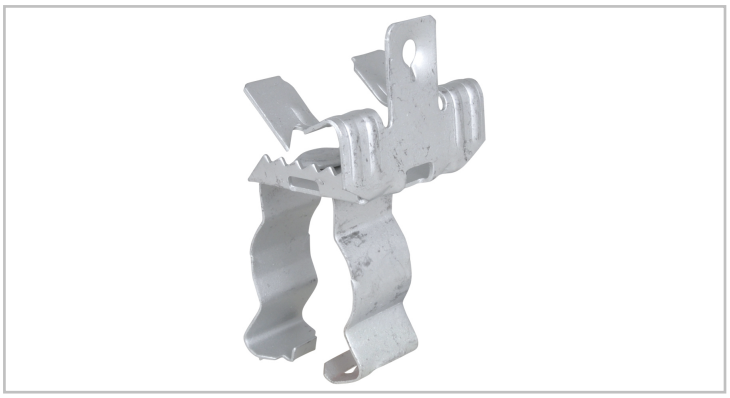

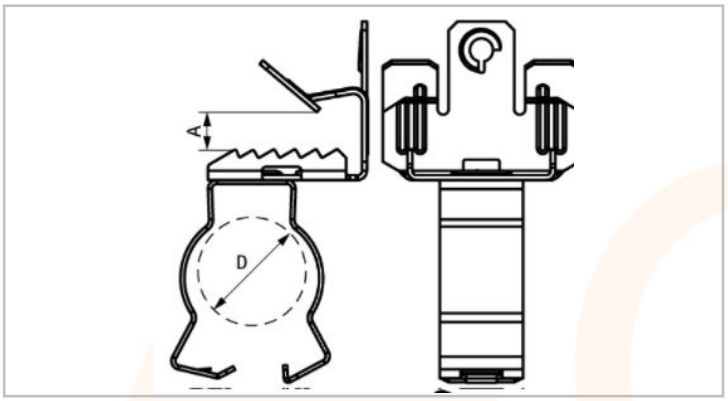

AC2719

ACEL Universal Conduit Clip

For a solid fixing to steel construction without the need for welding or drilling

Conduit clip swivels 360°

Material: spring steel (type CS70)

Surface treatment: Delta-Tone 9000 (480 hours)

Technical Specification	
D (mm)	20mm 3.7mm
A (mm)	450
Fa,z	

2-AC2719-2021-V1

Electric Center are not responsible for the accuracy and contents of this datasheet.
All displayed data and specification detail has been provided by the product manufacturer.